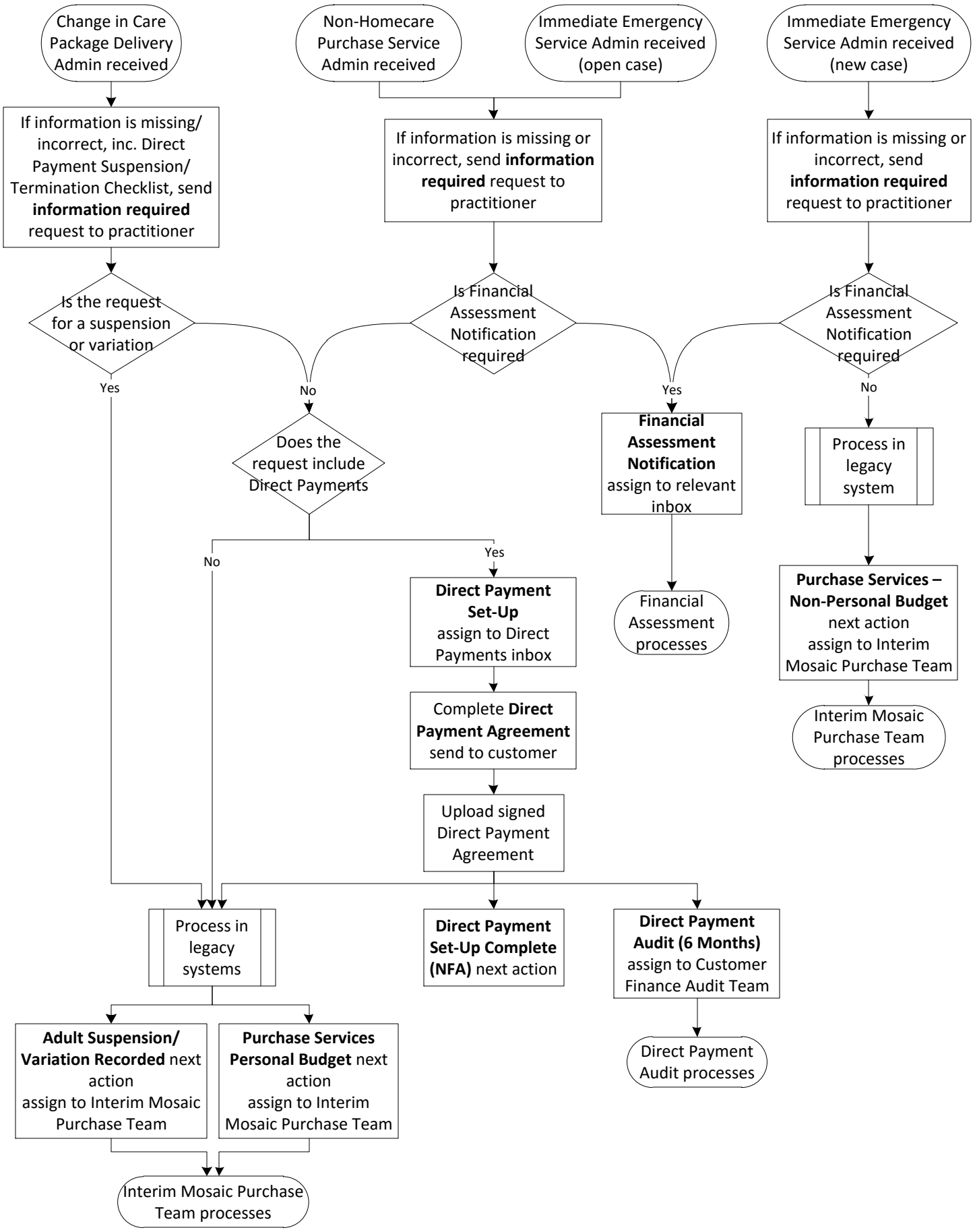Provider, Deferred and Direct Payments Team