# Safeguarding
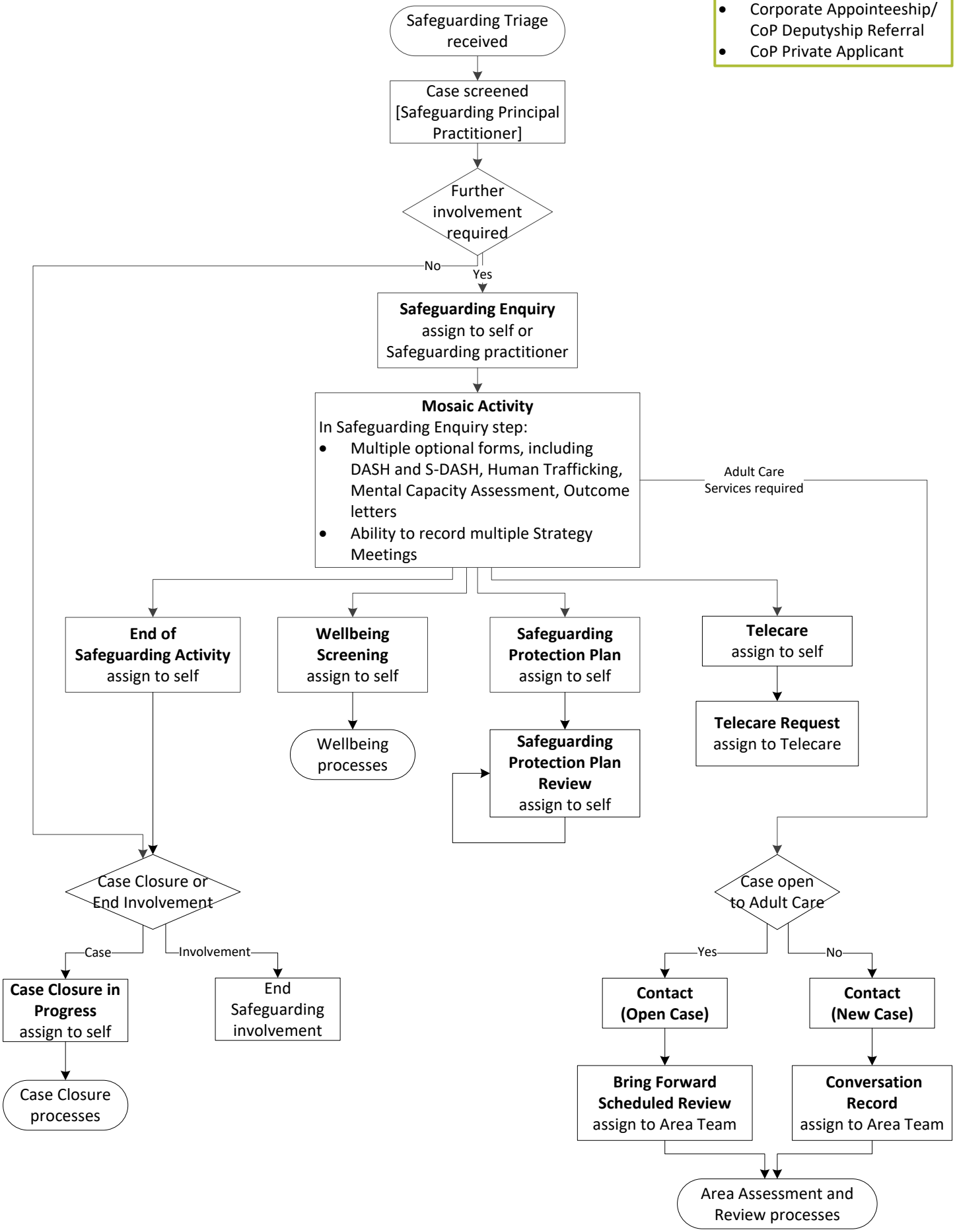
Available from Start menu:
- Contact (Family Group Conference)
- Corporate Appointeeship/ CoP Deputyship Referral
- CoP Private Applicant