Wellbeing Service

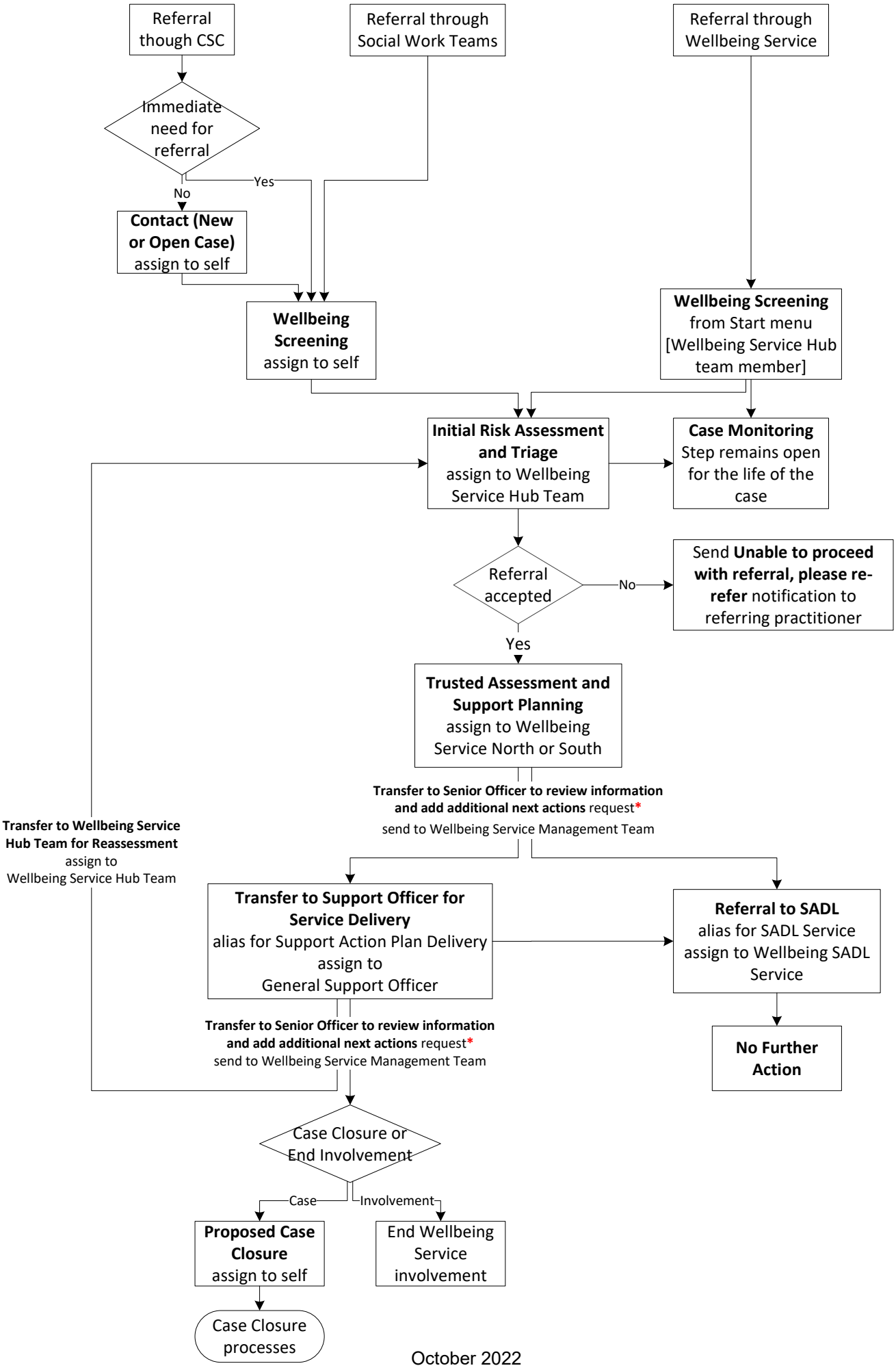

October 2022