

Notes

1. 25mm thickness of 0/6mm size close graded surface course to Clause 912.
2. 50mm thickness of 0/20mm size dense binder course to Clause 906.
3. Sub-base, 100mm thickness to Clause 803. (Type 1)
4. Soft spots to be removed and replaced with either sub-base to Clause 803 in 100mm layers or a 50mm sacrificial layer of 0/20mm dense binder course to Clause 906. The sacrificial layer must be compacted as well as ground conditions permit and allowed to gain maximum stiffness prior to laying subsequent layers.
5. Crossfall is 3% towards carriageway unless otherwise specified.
6. For precast concrete kerb, see Drawing No. SD/11/2.
7. Concrete bed and backing to Grade ST3 to Clause 2602.
8. Mortar bed to be Class 1 to Clause 2404 thickness 10-20mm to Clause 1101.
9. Precast concrete kerbs and edgings to BS 7263.
10. Softwood to be tanalised.
11. Thickness of wood to be 35mm.
12. Prepared formation or existing sub-base where it is to be retained to be sprayed with an approved weed killer.

Rev:	Date:	Description:	Approved by:
AMENDMENT DETAILS			



Checked by:	GP	Approved by:	SB
-------------	----	--------------	----

ISSUED	12/05/17
--------	----------

Typical Cross Sections -
Footways

SD/11/4	Revision Number
---------	-----------------

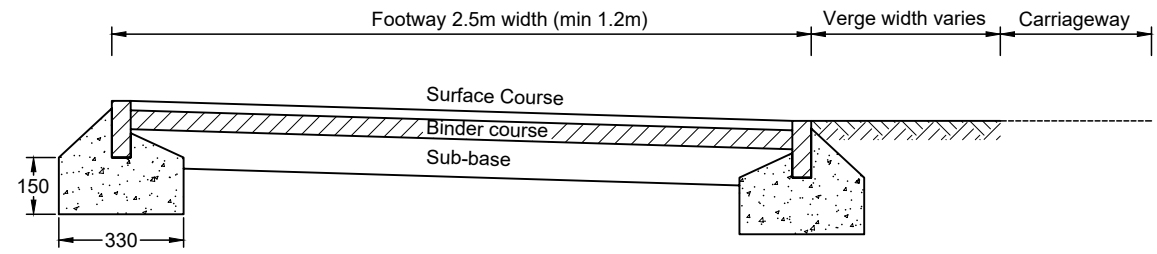

Footway to Rear of Verge

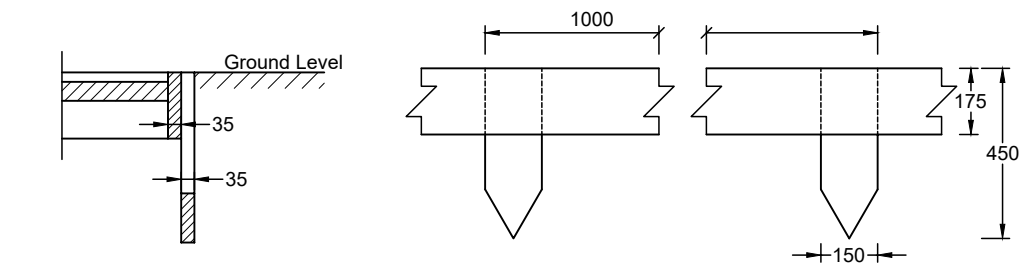

Type K6 Timber Footway Edging

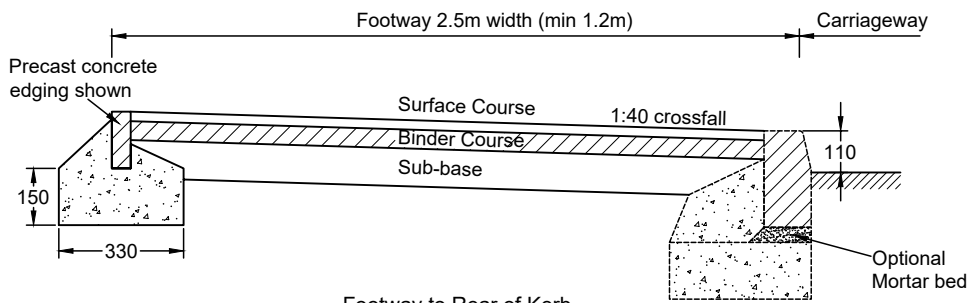

Footway to Rear of Kerb

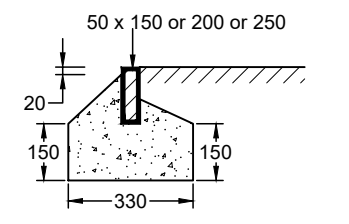

Type 5 Concrete Footway Edging

This is a typical detail and may require conversion to a full scheme specific drawing.

NOT TO SCALE
(all units in millimetres)

Disclaimer : Before making use of this detail, any designer or third party must ensure that it satisfies all requirements of the scheme to which it is being applied. Lincolnshire County Council accept no responsibility for third party use of this Standard Detail.